

Playbill

Montford Park
Players
52nd Season

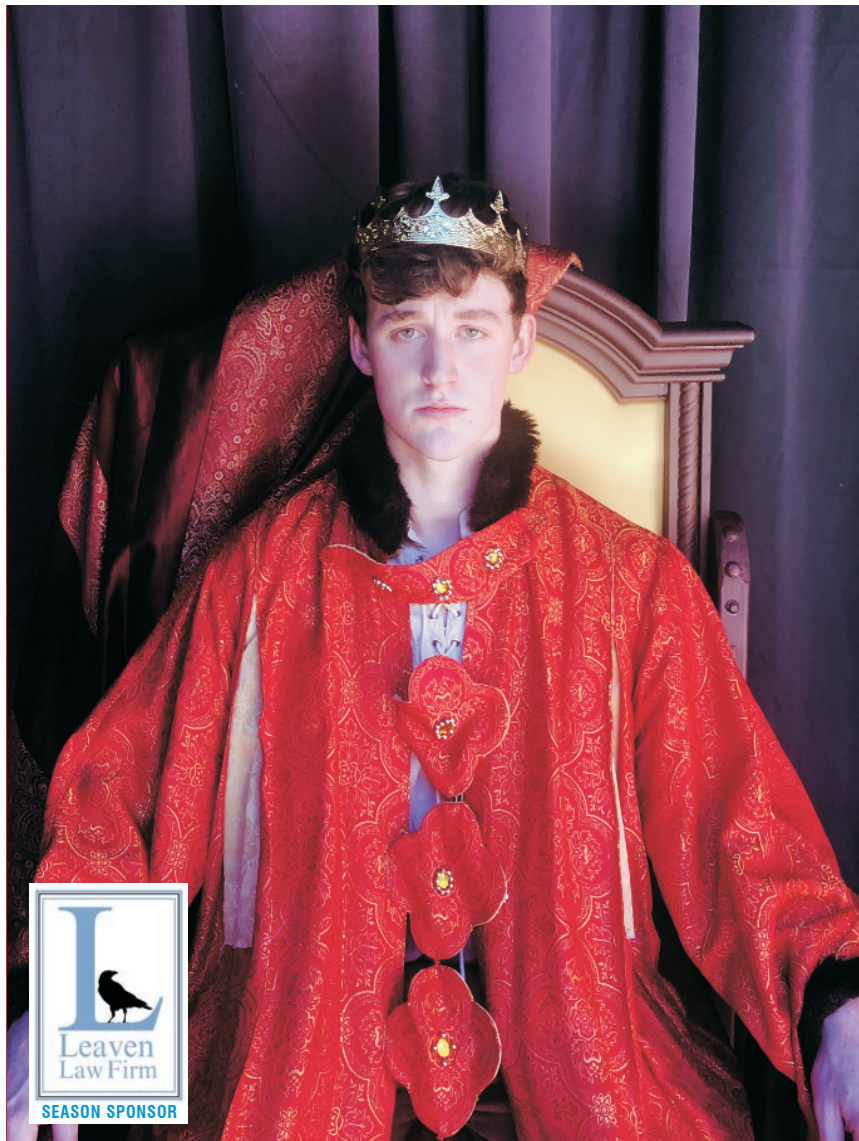

MUSE OF FIRE: SHAKESPEARE'S WARS OF THE ROSES PART FIVE HENRY V

M&M THE MATT & MOLLY TEAM | **kw**
ESTABLISHED 2011 Moving the Mountains KELLERWILLIAMS
REALTY

July 26-Aug 25, Friday-Sunday at 7:30pm, Hazel Robinson Amphitheatre, 92 Gay St, Asheville, NC



North
Carolina
Arts
Council
www.NCArts.org



This project receives support from Buncombe County through ArtsAVL, and the North Carolina Arts Council, a division of the Dept of Natural and Cultural Resources, with funding from the National Endowment for the Arts.

Veterans Law
Employment Law



www.leaven.law (828) 998-2900

We serve all Veterans,
all Employees,
all the time

HENRY V (in 3 Panels)



©2014 Mya Gosling

**Real Estate (like Shakespeare)
doesn't have to be confusing.**

Call us TODAY!



**THE MATT &
MOLLY TEAM**



KELLERWILLIAMS®

828.210.1697 | TheMattAndMollyTeam.com

THE MONTFORD PARK PLAYERS PRESENTS

Muse of Fire: Shakespeare's Wars of the Roses

Part Five – Henry V

Written By

William Shakespeare

Directed by

David Doersch

Duncan Lovejoy, Stage Manager

*2024 Season Sponsored by
The Leaven Law Firm*



CAST

<u>Chorus 1 / Dauphin</u>	<u>Callista Brown</u>
<u>Chorus 2 / Herald / Soldier / Ambassador 2</u>	<u>Tom Griffin</u>
<u>Chorus 3 / Alice / Serving Boy / John Bates</u>	<u>Molly Wilson</u>
<u>Chorus 4 / Ambassador 1 / Montjoy / F. Queen</u>	<u>Danielle Allen</u>
<u>King Henry</u>	<u>Nick Toner</u>
<u>Queen Joan (opening night only)</u>	<u>The Hon. Kristin Cooper</u>
<u>Exeter</u>	<u>Josh Luria</u>
<u>Clarence / Michael Williams</u>	<u>Cody Fox</u>
<u>Gloucester / Alexander Court</u>	<u>Larson Kapitan</u>
<u>Westmorland / Gower / Bourbon</u>	<u>Arnie Cullipher</u>
<u>Archbishop of Canterbury / F. King</u>	<u>James McColl</u>
<u>Bishop of Ely / Constable / Scroop</u>	<u>Robert Thorpe</u>
<u>Pistol</u>	<u>Karl Knierem</u>
<u>Bardolph / Burgundy / Rambures</u>	<u>Raj Bowers-Racine</u>
<u>Nym / Erpingham / Salisbury</u>	<u>Jason Williams</u>
<u>Jamy / Cambridge</u>	<u>Josh Kerber</u>
<u>Hostess</u>	<u>Lauren Powers</u>
<u>Governor / Birttany / Orleans / Grey</u>	<u>Melissa Harwin</u>
<u>Princess Katherine / Chorus 5</u>	<u>Lucy Hester</u>
<u>Fluellen</u>	<u>Ben Means</u>

PRODUCTION STAFF

Stage Manager: Duncan Lovejoy

Season Artistic Director: Jason Williams

Season Costume Designer: Victoria Smith

Production Costume Designer: Charlotte Murphy

Intimacy Choreographer: Laura Rikard

Season Set Designer: Gina Purri

Season Props Master: Jenny Lutterell

Choreographer: Kristi DeVille

TO OUR PATRONS

- Thank you for joining us this evening. We hope you enjoy our **once-in-a-generation** production of *Muse of Fire: Shakespeare's Wars of the Roses* as presented by The Montford Park Players, North Carolina's longest running Shakespeare Festival.
- There will be one twenty-minute intermission. Concessions will be available at the entrance to the amphitheatre. Many thanks to **The Matt & Molly Team** for sponsoring Shakespeare's Tavern, where you will find a delightful selection of wines and local beers on tap.
- We are pleased to accept all major credit/debit cards, cash, checks, Venmo and PayPal for your donations and concessions. One of our actors will be in the audience each night with a credit card reader for your convenience.
- Please turn the volume off on all cell phones and pagers to avoid distracting your fellow audience members.
- Flash photography is not permitted in the theatre.
- Canine companions will be given a treat at the concession stand.
- Unattended children will be given a double espresso, an energy drink and a free puppy .
- The Montford Park Players is going GREEN! Please help us conserve the environment by depositing your empty cans in the marked recycle bins.

Please feel free to contact us with any questions or comments by phone at (828) 254-5146, email at info@montfordparkplayers.org, or snail mail at Montford Park Players, PO Box 2663, Asheville NC 28802-2663. You can also follow us on Facebook (Montford Park Players) or on Twitter (@MontfordPlayers) or on Instagram (@montfordparkplayers).

WELCOME FROM THE EXECUTIVE DIRECTOR



On behalf of the board of directors and the members of The Montford Park Players, I want to personally welcome YOU to our **52nd season of free theatre**, sponsored by **The Leaven Law Firm!**

We're pleased to tell you that ALL our shows are free-of-charge – all season long! We at MPP envision a world in which everyone can experience exceptional live theatre, regardless of the ability to pay. Therefore, all of our shows are donation only. “Pay what we're worth.” “Pay what you can.” Some may even call it crazy. Call it what you will – and enjoy the show!

Here's our summer 2024 schedule:

- **Edward III:** May 10 – 26
- **Richard II:** May 31 – June 23
- **Henry IV:** June 28 – July 21
- **Henry V:** July 26 – Aug 25
- **Henry VI:** Aug. 30 – Sept. 22
- **Richard III:** Sept. 27 – Oct. 27
- **The Montford Moppets**, our youth theatre in residence, will be presenting two productions this summer:
The Winter's Tale July 5 – 7 and 12 – 14 at 5:00 pm, July 10 at 11:00 am
King Lear: August 2 – 4 and 9 – 11 at 5:00 pm, August 7 at 11:00 am

This will be a 25 week season with 75 scheduled performances, plus 14 performances by The Montford Moppets.

Making the most of your visit:

We want you to fully enjoy your experience with us. Feel free to bring a picnic and your favorite beverage, or purchase wine, sodas, local beers and snacks at our concession cart. Four-legged friends are always welcome! (There are treats for them at the concession stand, too!)

We are so grateful to our current donors, sponsors, and advertisers and YOU, our faithful audience, without whom we could not exist. Now sit back, relax, and be ready to laugh, cry, and be entertained as the curtain rises on another great production by the Montford Park Players.

John Russell
Executive Director



**MONTFORD PARK
PLAYERS**

MEET THE CAST & CREW



his primary training from Atlantic Theater Company, training in commedia dell'arte with Enrico Bonavera, and additional training with Jim Caulder and Academy Award winning playwright Tarell McCraney. When off the stage, you can find Josh gardening or scuba diving. These performances are dedicated to the memory of actor and Shakespeare coach, Charles Tuthill. May the performances do his work justice.



Karl Knierim (Pistol) - Karl is excited to be back to play Pistol again this season having just completed the production of *Henry IV*. He has been dying, in one form or another, onstage with the Montford Park Players since the 2012 season. Some of his recent roles include Alan-a-Dale in *Robin Hood: Quest for Justice*, Merrill in *The Sparrow and the Whip-poorwill*, and Caroline Bingley in *Pride and Prejudice*. In Karl's spare time, he enjoys playing guitar in The Deathbots, taking off his pants as the narrator of the *Rocky Horror Music Show*, and yelling at computers.



Josh Luria (Exeter/Monsieur le Fer) Josh was last seen on the Montford stage in *Henry IV* playing a slew of characters. Recent local credits include Peter Shaw in *Silent Sky* with HART/Multiverse Theater Collective, Odell in *Sordid Lives*, Inspector Kemp in *Young Frankenstein*, and Drew in *Rock of Ages* at Hendersonville Theatre, and Reverend Hale in *The Crucible* with Tryon Shakespeare. Josh holds a BFA from NYU Tisch, receiving



Melissa Harwin (Thomas Grey, Gover-

nor of Harfleur, Duke of Orleans) recently returned to the stage after a long hiatus with Ovation Theater Collective's production of Anna Deavere Smith's *Let Me down Easy*, in which she played Elizabeth Streb, Brent Williams, Kiersta Kurtz-Burke, and Eduardo Bruera. She is delighted to be included in this production of *Henry V* with the MPP, and awe-struck by the people and processes bringing it to vibrant life. For the past two decades, Melissa has been co-owner and operator of Highgate Farm. Melissa previously enjoyed careers in Nursing, Human Services and the Culinary Arts. She enjoys connecting with others and exploring their stories.



Callista Brown (Dauphin/Chorus) - Callista is a professional director and actor based in Brooklyn, NY. She graduated in 2020 with her BFA in Musical Theatre from Western Carolina University and is delighted to return to this wonderful community for a short while this summer. She has studied Shakespeare all her life appearing on stages across the United States including a replica of the Rose Theatre! She extends heartfelt thanks to her brilliant partner, one of the most talented and selfless people she knows, and to her parents for their generous hospitality and constant support of her career in the arts. Callista is so grateful that she is able to share the joy of her craft with others every single day.



Lauren Powers is happily enjoying the creative fun of Asheville, her new hometown! She most recently appeared in Montford Park Players production of *Richard II* (Duchess of Gloucester/Gardener). Recently, she co-wrote and appeared in, *Debatable Love Songs: An Opinionated Musical Cabaret*. Other WNC shows include *Young Frankenstein: The Musical*, *Santa Claus Conquers the Martians*, and MPP's *Treasure Island* and *The Three Musketeers*. Lauren particularly fancies performing with her husband, Eric Vik.



Raj Bowers-Racine (Bardolph, Ram-bures, Duke of Burgundy) is a Montford native who grew up scrambling around the amphitheater and play-fighting with his friends. 30 years later he seems to be doing the same thing. He can also be seen on stage performing absurdist dance routines with the Asheville Accidentals. 40 hours a week he slings books at Pack Memorial Library

WAR OF THE ROSES FAMILY TREE



MEET THE CAST & CREW



Danielle (Chorus, Montjoy, Queen Isabel) is thrilled to continue working with Montford Park Players this summer. You may have seen her as Queen Phillipa in *Edward III* and Richard's Queen in *Richard II* earlier this season. She truly hopes you will enjoy this action-packed production!



Arnie Cullipher (Westmoreland / Gower / Bourbon) recently appeared as George Schneider in Asheville Community Theatre's *Chapter 2* by Neil Simon. And in *Ancestral Voices* with the Artisan Players in Weaverville Arnie has also appeared in productions at Raleigh Little Theatre, Theatre in the Park and East Carolina University's Loessin Playhouse. Previous Roles include; Henry - *The Fantastics*, *Plaza Suite*- Roy / *The Odd Couple* - Oscar, *The Fantasticks*, *Streetcar Named Desire*- Pablo and multiple other regional productions.



Tom Griffin (Chorus, Captain Macmorris, Soldiers) is very excited to be a part of this historic season! This is his first time being a part of the Montford Park Players. Before this, he has played roles in *Sweeny Todd*, *Othello*, *Julius Caesar*, and *You're a Good Man Charlie Brown*. He would like to thank all of his friends and family for supporting him returning to the stage.



Ben Means (French Ambassador/Fluellen) - Ben Means (he/him) is ecstatic to be back with Montford after appearing in *Alice in Murderland* last fall. Still a relative newcomer to NC, Ben's favored previous roles include Judas/Sigmund Freud in *The Last Days of Judas Iscariot*, Rosencrantz in *Rosencrantz & Guildenstern are Dead*, and Georgie Pazinski in *King O' The Moon*. He is very thankful to Montford and especially you, the audience, for patronizing this stage and helping to provide an avenue for his love of outdoor theatre. For England! For King Henry!



Robert Thorpe (Constable, Scroop, Ely) relocated to Asheville in 2020 from New York City, where he trained at the HB Studio and the Thomas G. Waites Theater Workshop alongside an active performing schedule as a professional choral and oratorio singer. Past roles include Caesar in *The Ides*, Boyet in *Love's Labours Lost*, and the Jailer in *Jean Anouilh's Antigone*. He is the tenor section leader in the chancel choir of Trinity Episcopal Church in downtown Asheville and a founding member of the Blue Ridge Consort, and performs regularly as a soloist and chorister with the Asheville Symphony Chorus and the Carolina Concert Choir.



ELucy Hester (Katharine, Chorus, Ensemble) - Lucy is thrilled to be making her debut at Montford Park Players! Some previous roles include *Hairspray* (Brenda), *How to Succeed in Business Without Really Trying* (Narrator), and *Guys and Dolls* (Ensemble). She can also be found flailing through the air at Empyrean Arts. She would like to thank her family for their unwavering love and support and her partner, Jack, for being so willing to run lines in a language he does not speak.



James McColl (Archbishop of Canterbury/ King of France) James is making his return to the stage after nearly a decade away. His previous roles include Colonel Pickering in *Pygmalion*, Brabantio/Lodovico in *Othello*, Jim in *The Glass Menagerie*, Mr Peachum in *Threepenny Opera*, and Don Jon in *Much Ado About Nothing*. When not at the theatre James co-owns Budgie's Bakeshop in Candler, runs rpg's at the library, and co-parents a spirited two year old. He looks forward to joining more shows here at Montford. Look for him in the upcoming *Henry VI*.



Cody Fox (Clarence / Michael Williams) is delighted to be a part of the Montford Park Players this season. After participating in their productions of *Wendy & Peter* and *Alice in Murderland* during the 2023 season, he is back for more. Cody's journey in theater began in high school and continued through college, where he wrote, directed, and acted in several plays developing a love for the stage. This season, Cody looks forward to bringing his enthusiasm and experience to the season of *Muse Of Fire*. Building on the narrative of *Henry IV, Part 1 & 2*, he is excited to breathe life into these characters once more!

Take your giving further.

CFWNC supports effective giving through grants, collaborations with funders, and deep partnerships with donors and nonprofits.

Generosity multiplied.

www.cfwnc.org

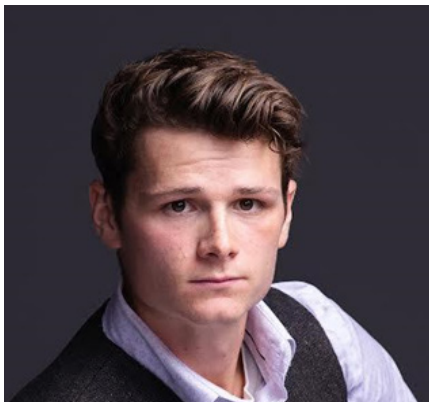

Photo by Travis Bordley

MEET THE CAST & CREW



Molly Wilson (Chorus, Alice, Boy, John Bates) - Molly is thrilled to join the Montford Park Players for the first time this season, having made her Asheville debut in *Henry IV*. Although she took a hiatus from the spotlight for a while, she has spent many years on stage as part of various troupes, including Capital City Shakespeare and The Irish Repertory Theatre, and has played Ophelia in *Hamlet*, Juliet in *Romeo and Juliet*, Hermia in *A Midsummer Night's Dream*, and Moira in *The Shaughraun*, among others. In her free time, Molly can usually be found writing, baking, or trying to wrangle her dog, Reginald.



Larson Kapitan (Gloucester, Court, King Henry understudy) is excited to join the cast in this exciting production of Shakespeare's *Henry V* at Montford. He recently joined the

Montford community last year in the production of *Treasure Island* appearing as Abraham Gray. For the past 7 years, he has been a part of several other theatres including Asheville Community Theatre (ACT) and Haywood Arts Regional Theatre (HART). He has loved meeting new faces with this production, and continues to learn a lot from everyone's hard work and dedication. He would also like to give a special thanks to David Doersch for the opportunity to be a part of this show.



Kristin Cooper (Queen Joan of England – opening night only) is honored to serve as First Lady of North Carolina, a state she has called home for most of her life.

Kristin Cooper is using her platform to improve the well-being of children in North Carolina. She champions initiatives, organizations, and people who are working to create a safe, nurturing, healthy environment for children and their families. Her focus is on foster care, child abuse and neglect, childhood hunger, and literacy. Additionally, she focuses on the arts and nature to ensure that all children in North Carolina have access to play and thrive creatively.

Kristin has served as a Guardian ad Litem for children in Wake County since 2003, using her legal training to represent foster children in court. Kristin and other volunteers assure that at-risk children do not become neglected or abandoned. Kristin also served two terms on the North Carolina Arts Council, and serves on Raleigh Little Theatre Advisory Board. In 2023, she performed in a cameo role at The Lost Colony. Additionally, she starred as Martha Washington in Keith Burrige's play *Ona*, an original production that follows the true story of slave Ona Judge's escape from bondage in the Presidential House in Philadelphia — right in the middle of George Washington's second term. The Montford Park Players is proud to present our First Lady in her debut performance with us.



Joshua Kerber (Cambridge, Captain Jamy, York) Joshua is an Asheville local actor who you may have seen earlier this season as Mowbray, Willoughby, and Fitzwater in *Richard II*. He would like to thank you for coming out to support Montford Park Players. He appreciates you and hopes you enjoy our fantastic production



Jason Williams (Nym / Erpingham / Salisbury) is not only the Artistic Director for the Montford Park Players' 2024 Muse of Fire season, but also the director of *Richard II*. He was last seen as King John in this season's *Edward III*. Jason keeps returning to MPP because he respects their mission of providing free Shakespeare to the community. He would like to thank you for supporting The Montford Park Players. He sees Theater as a valuable life experience and an important part of the cultural fabric. If you enjoyed the show and the work that MPP does, he encourages you to show your support with a monetary donation, or simply by seeking out future MPP productions.





Proudly the oldest continually operating
Summer theater in North Carolina

2024 MAINSTAGE SEASON JUNIOR PROGRAMMING

ORDINARY DAYS
August 9-18, 2024

- Summer Camps
- Classes
- Youth Productions

VANITIES
September 6-15, 2024

APPALACHIAN PLAYWRITING FESTIVAL

September 21-22, 2024

WWW.PARKWAYPLAYHOUSE.COM | 828-682-4285

ATTORNEY AT LAW

CAROL GOINS



Divorce, Custody, Adoption
Child Support, Juvenile Law
Landlord/Tenant, Traffic Offenses,
Immigration Petitions, DACA
Renewals

email: attycgoins@aol.com

One Oak Plaza, Ste. 207
Asheville, North Carolina 28801
828-252-2273 FAX: 828-785-1455
Interpreter: Ana Fonseca 828-242-3449

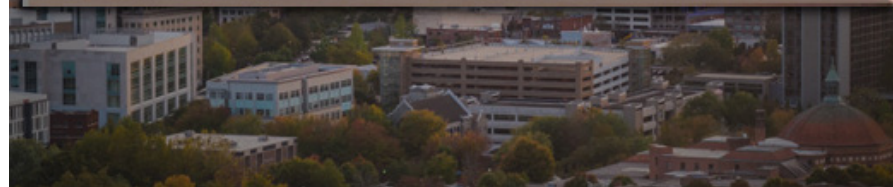

DRIVE RECOGNITION FOR THE ARTS

Show your support for
North Carolina's arts everywhere you
go with an Arts NC license plate.



www.thecreativestate.org

MEET THE CAST & CREW



David Doersch (director): For over 30 years, David has worked in the professional theatre world, his works being seen on regional stages, Shakespeare festivals and film. He has directed at the Michigan Shakespeare Festival, Virginia Shakespeare Festival, Minnesota Shakespeare Company, The American Shakespeare Center, Virginia Stage Company and more. As a fight director, he has worked at the Utah Shakespearean Festival, the American Players' Theatre, The Guthrie Theatre, the Dallas Theatre Center and many more. He has had the great good fortune to travel and teach/direct/choreograph in a variety of countries around the world, including South Africa, Egypt, England, Scotland, Estonia, Sweden, Japan, and Canada. From 2014

to 2020 he was the casting director, choreographer and trainer for two of the largest touring stunt shows in the world: Marvel Universe Live and Jurassic World Live Tour. In film, David has worked with luminaries such as Steven Spielberg, Tony Bill, Kristoffer Tabori and more. David is thrilled to be returning to the Montford Park Players for a second summer, his inaugural show with MPP was *Treasure Island*. David lives in Clyde with his beautiful wife, Cathy. Together they perform with their Celtic Rock band, *Eireann's Call*. David is also a published author of Epic Fantasy - his books, *The Chronicles of the Raven*, are available on Amazon and through other online retailers.



Luscious

Luscious Liquor Ice Cream Catering

Ice Cream Socials & Pool Parties

Weddings & Corporate Events

Summertime's Celebrations

Premium Quality Spirits

Hot Fudge + Whiskey

Scrumptious Flavor

Decadent Texture

Sundae Funday

Ice Cream Bar

Minds Blown

Double Dip

Luscious

Scoop It

Boozy

Wow



lusciousliquoricecream.com



Montford Park Players

@MontfordParkPlayers



venmo

Scan this code to donate



DIRECTOR'S NOTE:

Nationalism. Patriotism. These are ephemeral concepts that are often in the eye of the beholder more than being objective and measurable. Henry V is easily the most nationalistic of Shakespeare's plays. It also marks the celebration of the advent of a weapon technology that utterly altered the balance of power throughout Europe - the introduction of the English longbow to the battlefield. Not nearly enough is written about this wildly powerful weapon and the brilliant use the English put it to. Suffice it to say, in watching this play, you are observing a seismic shift in the understanding of warfare. Yet, what of Henry, the man? Assuming the throne at the tender age of 26, the heretofore wastrel heir apparent suddenly had very big shoes to fill, and needed to grow up in a hurry. Shakespeare wastes no time in whisking us off on a journey across the channel, across the various battlefields of France and eventually to London and back to claim the prize of his amazing victories: Katharine of Valois. In doing so, Shakespeare uniquely telescopes time and space, hurtling the audience from place to place over the span of nine years. This play, interestingly, is the only work of Shakespeare's to employ the device of the Chorus, elevating the heroic tale to one of epic proportions, echoing great and timeless Greek works. But, lest we get swept up in the call to battle from the charismatic king, we would do well to remember just how horrible warfare was in the fifteenth century. Brutality, rape, ethnic cleansing and child murder were all accepted tools of war, with no accountability beyond the noblesse oblige of the leaders. It is fascinating that Shakespeare understands this and presents to us a young monarch at the start of the play who has a big chip on his shoulder: easily maneuvered and manipulated and all too easily provoked. He had much to prove. His father had usurped the throne and (many believed) murdered Richard II. In an era when it was commonly held that the sins of the father were passed on to the sons, this worried him enormously. Over the course of the next nine years, we see Henry mature, grow weary of war, and want only peace and marital happiness. He may not have started out as a great, heroic figure, but through the course of the play, we watch him become just that. For this production, I have taken an approach to the Chorus of it being both a voice of the playwright, and the voice(s) within Henry's mind - alternately tormenting him and pricking his pride, stirring him to action, reckless or otherwise. The journey is a powerful one, the text is brilliant, and the actors have worked tirelessly to bring a clear, rich performance to the Montford stage. Please sit back, and enjoy this journey.

FRAMER

FRUGAL

**Your Art.
Our Passion.**

Downtown AVL / Montford
95 Cherry St. North
(828) 258-2435

South Asheville
200 Julian Shoals Dr. Ste. 20
(828) 687-8533

frugalframer.com



BRAVO TO OUR DONORS

MAJOR FUNDERS

The Leaven Law Firm -
Tod & Jessica Leaven
North Carolina Arts Council
ArtsAVL

CORPORATE SPONSORS

The Frugal Frammer
Matt & Molly Team
Atlantic Bay Mortgage Group
Little Jumbo Bar
Luscious Liquor Ice Cream
Carol Goins, Attorney-at-Law
Community Foundation of
WNC
The Madness
Givens Gerber Park

FIRST FOLIO CIRCLE (\$5,000 - \$9,999)

Halstead Family Foundation

SHAKESPEARE SOCIETY (\$1,000 - \$4,999)

Barbara Cassat Keleher & Michael Francis Keleher Endowment Fund
Ashley Jones Bell
Jim & Mieko Thomson - Thomson Foundation
Christopher & Kelly Dunbar
Emily Gardner
Joshua S. Gettinger
Veronica & Jack Hunter
Stan Ingber and Laura Robbins
Virginia Luttrell
Mountaine Jonas
Henry LaBrun
Anna & Nathan Flax Foundation
William W. MacKay
Honor Moor and John Menkes
David Mycoff & Mei Mah
John Russell III
Wallace & Catherine Shealy

Matthew & Jewel Tavener
Charles & Winslow Umberger
Mr. & Mrs. Gary Warlen
Gregory & Marjorie Zack

PRODUCER'S CIRCLE (\$500 - \$999)

Bob and Margy Ayres
Lois Carlson & Jerome Mrowca
Nanette & Patrick Fund
Karen & Scott Dedman
David & Cat Doersch
Thomas & Cynthia Donahue
Ron & Nancy Edgerton
Heather & Jeremy Goldstein
Bonnie Hamrick
Hersk Family Fund
Frank Salvo and Dr. Ralph Coffey
Michelle Spiegel
Robert & Lauren Vik
Elaine & Stephen Wiesenfeld

DIRECTOR'S GUILD (\$250 - \$499)

Jeff & Jan Dektor
Jessica Frantz
Albert Gumpert
Veronica Hooks
John Kapitan
Dr. Jim and Lynn Karegeannes
Katie Langwell
Maria Lourdes Solares
Lydia Odell
Dr. Carol Reed and Barbara Phelan
Wilhelm Ritter
David Russell
William Scarborough
Neil Scheurich
Nichole Sumpter
Jason

PATRON (\$100 - \$249)

Kathleen Ayres
John Baldwin
Beth Bernhardt
Andrea Blankinship
Camile Bonnin
Stephen Boyer and Ruth Planey
Thomas Brettingen
David Broshar
Richard Brown
Jennifer Budzinski
Lauren Carlisle
Michael Cleveland and Maria-Grazia Nunzi
Barbara Cone
Mitchell Davis
Thomas (TJ) Derham
Andrew Donahue
Woodard Farmer
Thomas Fehsenfeld
Michael & Ava Fisher
Sandra Fournies
Bob & Kit Frank
Blaine & Cynthia Greenfield
Patricia & Tom Hearn
Rachel Helton
Donald Higley
Leslie & David Humphrey
Bun Intended
Karen & Larry Keating
Karissa Keen
Lise Kloeppe
Bebe Landis
Samuel and Gail Lindenberg
Family Foundation
Travis Lowe
Ronda Mackey
Susan Mackintosh
Lois Markham
Vic & Laverne Marshall
Paul Masters
James & Linda McDonald
Alexandra & Terry McPherson
Margaret Miles

Laurie Percival Oates
Monica Peltz
Sally Pete
Judy & Ray Polinko
Marjorie Portwood & Geoffrey Belet
Roberta L. Powers
Adam Renzi
Julie Richardson
Kay Rogus
Andrew Runkle
Cheryl Small and Doug Anderson
Harriet C. Smith & Robert Hastings
Mary Smith
Ryan Stedwell
James Storey
Dr. Kenneth Tannenbaum
Courtland White
John & Beth Woodson

LEADING ROLE (UP TO \$99)

Olivia Olivia Abbey
Dianne Ables
Amber Acheson
Susan Adams
Jasper Adams
Brian Adler
Daniel Agnew
Jen Ahern
Laurel Ahrnsbrak
John Alberg
Marisa Albert Blake
Sarah Alberti
Natasha Alborno
Susan Alden
Kimberly Allen
Hollie Altman
Sarah Amedoro
Heidi Andersen
Kristen Anderson
Savannah Anderson
Ryan Anderson

BRAVO TO OUR DONORS

Matthew Anderson
Heather Angel
PayPal Giving Fund
Anonymous
Annamarie Arens
Kirsten Arnold
Cynthia Arrowood
James Ashe
Gregory Attaway
Donna Audino
Judy Avalon
Constance Avery-Clark
Jennifer Ayala
Frances Bailey
Rayne Bailey
Lisa Ball
James Ball
Sherwood Banner
Robin Barber
Sarah Barkan
Mary K Barnes Dart
Timothy Barnhill
Thomas Barnum
Sharon Tracey Barrett
Katie Barthel
Debi Bartholomew
Susan Beachum
Kari Beauchamp
Kristin Becker
Christina Bell
Erin Bell
Robyn Bellis
Garreett Bender
Jessica Bennett
Sara Bensman
Owen Bergeron
Gilberto Bernal
Suzanne Berryhill
Melissa Bertenthal
Christopher Bettis
Michelle Betz
Alex Biggs
Jacob Biggs
Stephanie Biziewski

Nicholas Black
Ethan Blackmore
Alexandra Bloch
Valinda Bolton
Tiffanie Boone
Jonathan Borntreger
Catherine Boshart
Mary Bost
Jacqueline Boughton
Brad Boughton
Steven Bowers
Sherry Boydston
William Branyon
Greg Braunstein DMD
Edward Breunig
Jessica Bridges
James Brinkmann
Anna Broome
Ronald Brown
Thomas Brown
Donna Brown
Theresa Brown
Elizabeth Brown
Aaron Brumo
Wendy Brunk
Mary K Bryson
Katherine Buchanan
Mary Beth Buchanan
Nancy Buchanan
Erik Buchmiller
Peter Buck
Angela Burden
Teddi Burnett
Martha Burrows
Charnel Burton
Abigail Cable
Sarah Calloway
Olivia Campbell
Justin Canterbury
Jordan Carder
Erin Cardot
Karl Carpenter
Nora Carpenter
Christine Carpenter

Brittany Carrico
Lindsay Carter
Andrew Cassaniti
John Catron
Callie Caudill
Stephanie Caudle
Melissa Causey
Julia Ceglenski
Amanda Chang
Meredith Chase
David Ciener
Tammy Cipriano
McKinley Clabaugh
Laura Clayton
Jane Clore
Philip Coates
Andreya Cobey
Julie Cochrane
Maureen Cochrane
Shannon Coe
Emily Coghlan
Anna Cohen
Olivia Cole
Rick Compton
Helen Conley
Kendall Cooke
Amanda Cooper
Carrington Cosby
Justine Cote
Brian Cottingham
Betsy Couzins
Vanessa Cowie
Mindy Cox
Jesse M Cox
Carol Lee Craig
Charles Cranford
Laura Crawford
Daniel Cropper
Elizabeth Cross
Lisa Crowe
Christina Cruz
Jeanne Cummings
Kristi Curtis
Jerry Daniel

Kimberly Dapron
Margaret Davis
Julyan Davis
Tavia Davis
Deborah Day
Laura Dean
Linda C Delery
Heather Dellinger
Ann Demeranville
Patrick Dennehy
Joan Dentremont
Helene DePalma
Julia Derouen
Eric Desmond
Susan DiMaggio
Anthony Dipaola
Robin Dobbs
James Donoghue
Julie Douglas
Nora Douglas
Margaret Downes
Dustin Drake
Karen Draper
Alaina Drawdy
Melissa Drennan
Lynn Dressler
Carol Duermit
Kyle DuFore
Rachel Durchslag
Silas Durocher
Amanda Dzimianski
Mitch Earle
Beth Eckstein
Karan Eifried
Elaine Eisenbraun
Mohannad Elhamod
Andi Elliot
Laurie Elliott
Amber Ellis
Anita A Ellzey
Kathleen English
Laura Eshelman
Karen Eske
Ronald Etzel

BRAVO TO OUR DONORS

Olivia Everal	John Gorden	Courtney Hinton	Derek Keevil
Jenny Greer Fares	Jeff Gottesman	Linda Hobson	Miriam Keil
Ellen Farmer	Elizabeth Graves	Claire M Hoffman	Meredith Keisler
Benjamin Farnham	Abigail Greene	Jo Hogan	Pamela Kellam
Marie Fayssoux	Carolyn Griffith	Joseph holbert	Todd Kelly
Lynn Feldman	Walter Glenn Grizzard	Sarah Hollowell	Kathleen Kelly
Carmen Fenwick	Amy Guenther	Vicky Holt	Gail Kent
Brian Ferree	Carlos Gutierrez	Kelly Hoogenakker	John Kent
Daniel Fishburn	Mary Beth	Natalie Hoover	Kyle Kenyon
Ashley Fisher-Tranese	Laurie Hagstrom	Christee Hope	Erin Kerr
Ryan Fleming	Spring Haigler	Rob Horn	Andrew Kersten
Derek Flowers	Caroline Haile	James Houlditch	Mary Kiene
Jeanne Flynn	Margaret Haines	Erin Howe	Hannah Kiker
Colleen Flynn	Amanda Hall and Robert Zeid	Kate Howell	A Glenn King
Terry Foley	Meredith Hamrick	Leslie Hudson	David L King
Laura Foote	Vincent Hamrick	Maury Hudson	Naomi King
John M Ford	Mihaly Mike Hangyas	Kerry Huebner	Lorena King
Brooke Fornea	Donna Hankins	Dorothy Hunter	Lauren Kingsley-Jones
Dr. Charles Foulks	Eliya Hanna	Michael Hunter	David Kirby
Ashlynn Freestone	Francesca Harmon	Nina Hutton	Michael Kirchmeyer
Jasmine Friedman	Carlisle Harper	David Hyton	Robert Klein
Karen Frye	Jordan Harris	Stephen Ingram	Robert Klink
Cecil Furr II	Allyson Harting	Bianca Ionescu	Nora Knapp
Mary Kate Galloway	Abbe Hartman	Pamela Jaccarino	Kristin Koenig
Brianna B Gardner	Richard Hartman	Jennifer Jackson	Bruce & Anna Koloseike
Kelly Garrison	Deborah Harvey	Andrea James	Robert Koop
Kathryn Garrison	Jennifer Hatcher	Sally Jenkins	Sara Koubek
Alexis Gault	Jenn Hatfield	Ivy Johnson	Michelle Kraut
David Gavlinski	Marian Hawkins	Martha Johnson	Madeleine Krebs
Elaine Gentry	Tyler Hawkins	Shane Johnson	Terris Kremer
Dawn Geoffrey	Leslie Hawkins	Eric Johnson	John Krill
Joyce Gersky	Kelly Hayes	Stuart Johnson	Joseph Kyle
Kirby Gibson	Edythe A Heilner	Audrey Jones	Laura LaFleur
Chris and Bonnie Gilbert	Abigail Helberg Moffitt	Erin Jones	Jeanne Lambert
Karen Gilbert	Sara Henderson	Paul Joyner	David Lamoree
Mary Gilliam	Jennifer Hendrickson	Elizabeth Juckett	James Lang
Dana Gillihan and Chris Repass	Jennifer Henley	Beth Juliar	Rebecca Langstaff
Amber Gilot	Sabrina Hennemeier	Carol Kaminski	Caprice Lantz
Diana Godal	Kristin Hessel	Zachary Kampf	Stephen Lapointe
Alison Gold	Cynthia Hessel	Yee Kao	Aneta Large
Emma Goldrick	Bonita Hester	Avery Kapitan	Joey Layne
Justin Goldstein	Steven Heulett	Linda Kean	Jonathan le Fae
Holly Goliwas	Krista Hill	John Keck	Frank LeClerg
Taylor Goodale	Elizabeth Hinsley	Chris Keeley	Molly Lee

BRAVO TO OUR DONORS

Meredith Lee	Woodward McKee	Jessica Newhouse	Lillie Potts
Barbara Leon	Rachel McKlveen	Donald Nicholson	Gail Powell
Erin Leonard	Christopher McMillan	Catherine Nix	Lauren Powers
Laura Lever	Melissa McMinn	Sharon Noel	Rebecca Powers
Amanda Levesque	Vanessa Mcnabb	Cina Noel	Kathleen Priest
Robert Levin	Paula Mcnabb	Esther Norton	Valerie Provost
Christine Levine	Philip McNiff	Stephanie Nusbaum	Richard Purcell
Cheyenne Lewis	Stephen Meisner	Bill O'Connell	Michael Ramon
Trevor Lewis	Rebecca Mellor	John O'Connell	Erich Rapp
Danielle Leyonmark	Andrea Melton	Susannah O'Donnell	Linda Ray
Stephanie Little	Jennifer Melton	Ana Ogle	Ellen Ray
Sara Little	Smith Meranda	Travis Olson	David Rayburn
Edgar Lockett	John Mercer	Linda O'Reilly	Megan Rayfield
Denise Lockett and David Honea	Jessica Merithew	Steven Ortiz	Chris Reisdorf
Mellie Logan	Donna Milam	Isabella Osborn	Christine Renz
Tara Looman	Georgena Millar	Emer O'Shaughnessy	Svijetlana Repic
William Lopez	Georgena Millar	Cheryl Overholt	Sandy Riccardi
Frank Lothschuetz	Sue Miller	Mary Owenby	Elizabeth Richardson-Royer
Suvara Lourme	Robin Miller	Anne Page	Emily Richter
Mary Lowery	Zachary Miller	Jennifer Park	Mary Ridderbusch
Jonathan Lucas	Heather Miller	Amanda Parks	Kelly Riedesel
John Luiz	Richard Mills	Megan Parris	Pamela Rietdorf
Linda Lutz	Patricia Minard	Alice Pate	Robert Rietz
Matthew Lutz	Noah Minner	Tara Patterson	Laura Rigoni
Julia Macintyre	Robert Miron	Evan Paulson	Jennifer Rish
Brandi Mackenzie	Kristi Mizen	Kerri Paulson	Dana Roberson
Kyle Maiorana	Steven Molinari	Kathryn Pearsall	Patricia Robertson
Anne Makeig	Kassandra Moore	Jennifer Pencille	Kimberly Rollins
Taylor Manley	Brendan Moorehead	Steven Pennington	Ryan Paige Rommel
Ray Mann	Renee Moran	Stephanie Pereira	Damien Roos
Elyse Marder	Cherie Morris and Randy Omark	Evan Perrey	Takira Rose
Pamela Martin	Michelle Morrison	Elizabeth Peterson	Julie Rosen
Regan Martin	Michelle Morrow	Cynthia Phelps	Alan Rosenberg
Brande Martin	Michael Mount	Tammy Philbeck	Rachel Rosner
Marta Martin	Barbara Mueller	Aubree Piepmeier	Sarah Royce
Fred Martin	Erin Mullen	Kenneth Pierce	William B Rudge
Charlee Martin	Philip Murphy	Sean Pierce	Dr. Annemarie Russell
Amelia Maxfield Chavez	Nancy Murrey-Settle	Stanley Piorkowski	Elizabeth & Mitchell Russell
Jessica May	John & Susan Mycroft	Eric Pitts	Karen Russell
Smith McAulay	Pia Nair	Lindsey Poli	Daniel Russo
Adam McCarthy	Tiffany Narron	Mary Poplin	Terrence Ryan
Jonathan McDaniel	Robert A Nelli	Stephanie & Fred Porter	Julis Sabotin
Allyson Mchale	Roz Neuhauser	Mary Ellen & Howard Porter	Ton Saeteurn
Gisela McHone	Stephen Newcomb	Lynne Porter	James Salaway

BRAVO TO OUR DONORS

David Saltzman
Jamie Samdahl
Allison Sampson
Adrienne Sandvos
Richard L Schell
Steven Schmidt
Stanley A Schmidt
Kari Schrader
Stephanie Schraven
Stephanie Schulz
Emily Schwabe
R Stephen Sedgwick
Noah Seidenberg
William Selden
Maggie Shackelford
Susan Shah
Robin Sheedy
Jessica Shinn
Susan M. Shope
Miranda Shropshire-Smith
Janet Silvers and Teri Tebelman
Annette Simmons
Della Simon
Rachel Simpson
Stephanie Simpson
Shaina Sjoberg
Denise Slicker
Susan Slover
Tracey Smith
Bonnie Smith
Katelind Smith
Gloria C Smith
Jody Smith
Charlotte Smith
Sara Smithson
Mairead Smitka

Forrest Smock
Christina Sobin
Tamara Sparacino
Chris Sparks
John Speas
Julie Speer
Laura Spencer
Michelle Spevak
Annie Spindler
Lynn Starr
Jill Steere
William Stejskal
Lily Stejskal
Richard Stevenson
Angela & Ernest Stevenson
Elizabeth Stiglets
Linda Stover
John Strickland
Katherine Sturbaum
Jacqueline Sullivan
Katherine Sullivan
Cheryl Suydam
Michael Tagliareni
Teresa Tahu
Duncan Tam
Jennifer Taylor
Jennifer Taylor
Angela Taylor
Stephanie Taylor
Kara Tebaldi
Marti Terry-Putdy
James Theiss
Craig Thornburg
Lorie Tola
Kristina Toombs
Alison Tosco

Christopher Toth
Eunice Townsend
Christine Troskey
Anthony Trussler
Claudia Turner
Todd Turner
Malissa Turney
Marie Turowski
Iftekhar Uddin
Robert Ulmer
Jeannine Van Sandt
Christina Vaughan
Linda Venable
Amanda Venturella
Lisa Vivolo
David Volrath
Michelle Vruwink
Heath Wade
Deborah Wadhams
William Walker
Kathleen Wallace
Robert Walling
Benjamin Walsh
Matthew Walsh
Luke Wander
Kelly Ward
Chrystal Ward
Katie Warren
Janice Warren
Craig Wassenberg
Candis Watterson
Virginia Waymouth
Mary (Melon) Wedick
Stephen Weinrib
Lillian Weis
Stephen Weissman

Claire Welborn
Jennifer Westrick
Michelle Weyers
Julia Wharton
Robert White III
Amanda Wilde
Angela Wilkers
Jeffrey Williams
Jennifer Williams
Carolyn Williams
Lisa Williams
Dinah Williams
Truett Williams
Robert Williams
Daniel Williams
Margret Williams
Ben Williamson
Mike Wilpizeski
Emily Wilson
Jenna Wilson
Nora Winsberg
Madelyn Wolf
Anna Wolfe
Stephanie Woodson
Brandy Wybersky
Min Xiao-Fen
Laura Yusko
Lisa Zanzig
Marilyn Zapf
Corey Zeigler
Jeffrey Zelenka
Deanna Zenn

..... (List Complete as of July 14, 2024. If we made a mistake, please let us know.)

We depend upon your generous donations to bring our shows to the mountains of WNC!
Donations can be made here:

Online: <https://www.montfordparkplayers.org/donate/>
Or by Venmo: @MontfordParkPlayers

By Check: Montford Park Players, PO Box 2663, Asheville NC 28802-2663



William Shakespeare

Note: Words are hidden in all directions including backwards and diagonally.

```

U D U O C O H U P Y D E M O C V H V W V
K R B T W Y V A S S O N N E T S T D X U
D O S H C I P Z M U S S J C J I I Y P D
N F R E E B N S F L J U A G T E I L U J
A T Y L C H Q I H B E Q P C Y C L D E D
L A V L I P T A O G Y T X T X L V L B S
G R J O N O I T A N I G A M I J B B O C
N T R K E G R Y E I U E G A U G N A L C
E S J A V D R A B S L N E E F I S F G U
V R T V E R O N A I O P H Q T R K E H R
B R E U M L D Q T T M N E I O A L C Z E
W S S A R R G E H L H Z N T K I I I D N
V U K E A P R N R E B G C E T X C F K A
S I B M I A J O I A N A I A T D O I M I
Z N A D T R M X X K W I S R I C N L A S
W E S U Q E O Y O N K R G I W I I O D S
D G R P O G K T O T E V H M B Y C R Z A
W E O Z S E J I S V B V P P A Q A P Q N
F E K S G Y U U W I U L T Q S C P L W C
T A Y W Q L F D A V H Q B K O T J U P E
  
```

Romeo

Venice

Genius

Poet

Language

Actor

Literature

Verona

Hamlet

Sonnet

King Lear

Stratford

Juliet

Iconic

Prolific

Bard

England

Drama

Versatile

Renaissance

Histories

Othello

Enigma

Playwright

Imagination

Globe

Comedy

Sonnets



MPP MERCH



Please visit our Spreadshirt shop <http://shop.spreadshirt.com/montfordpark> for these and other great items!



Men's T-Shirt



Baby T-Romper



Baby T-Romper



Women's Premium T-Shirt



The Sharp One
DESIGNER, COSTUMER & SEAMSTRESS
Victoria Smith



My soul is fed with needle and thread!

vsocostumes@yahoo.com 828-545-8092

MPP MERCH



Women's V-Neck T-Shirt



Travel Mug



Women's T-Shirt



Men's Raglan Crewneck
Sweatshirt



Men's T-Shirt



Women's T-Shirt



Baby T-Romper



Toddler T-Shirt



Tote Bag



Tote Bag



Women's Hooded Sweatshirt



Womens Wideneck Sweatshirt

Yes! I want to know about upcoming Montford Park Players events!

NAME: _____

ADDRESS: _____

CITY, STATE, ZIP: _____

TELEPHONE: _____

EMAIL: _____

How did you hear about us? (Check as many as apply)

Citizen-Times: Calendar Item Advertisement Take 5

Mountain Xpress: Calendar Item Advertisement

Daily Planet: Calendar Item Advertisement

The Laurel: Calendar Item Advertisement

Other _____

Radio: WCQS 98.1 The River

880 Local Edge Radio

Other _____

Website:

montfordparkplayers.org (Montford Park Players)

visitnc.com (our state tourism website)

exploreasheville.com

livewireasheville.com

mountainxpress.com

Other _____

Brochure: Received in mail

Picked up at _____

MONTFORD PARK PLAYERS

BOARD OF DIRECTORS

Class of 2024

Honor Moor, Secretary, 1st Term
Tod Leaven, Chair 1st Term
Frank Salvo, Vice Chair 1st Term

Class of 2025

Stan Ingber 2nd Term

Class of 2026

Charles Umberger, Treasurer 3rd Term
Patricia Robertson, 1st Term
Aaron Ybarra, 1st Term

Youth Representative Class of 2026

Qiarra Martin 1st Term

Principal Advisor

John Russell, Executive Director

STAFF

John Russell:

Executive Director

Jason Williams:

2024 Artistic Director & Resident Lighting Designer

Deanna Braine Smith:

Production Manager & Resident FightChoreographer

Kristi DeVille:

Marketing Director & Resident Choreographer

Trinity Smith Keel:

Head of Costumes

Caitlin Lane:

Production Stage Manager

Walker Linkous:

Director of Facilities

2018 Community Theatre Award



**Montford Park
Players**
Asheville

Special Thanks from the Administrative Staff:

The house staff and Board of Directors of MPP
Mountain Xpress
Asheville Department of Parks and Recreation
UNC TV
Asheville Area Chamber of Commerce
Explore Asheville Convention and Visitors Bureau
Bob Boeberitz Design
Tempus Fugit Design
Our Advertisers

Special Thanks from the Production:

The production staff would like to thank
Catherine Doersch for musical selections and David Broshar for his love and support.



“...FOR IN SUCH BUSINESS ACTION IS ELOQUENCE” COROLANUS



Volunteer Engagement Opportunities

- ❖ Off Stage
 - Concessions & Gifts
 - Parking Attendants
 - Ushers
 - Workdays
- ❖ On Stage
 - Actresses & Actors
- ❖ Behind Stage
 - Techies
 - Assistant Stage Managers & Directors
 - Costumes
 - Lights & Sound
 - Props
 - Set Construction

ALL volunteers become **MPP MEMBERS** which means, among other activities, you get to **VOTE ON WHAT SHOWS WE PERFORM** when you attend our annual picnic.

If you're interested in joining NC's Longest Running Shakespeare Festival contact us today...

Email --- info@montfordparkplayers.org

Phone --- (828) 254-5146



“Things won are done;
joy's soul lies in the doing.”

Troilus & Cressida



To buy, or not to buy

THAT IS THE QUESTION

I'm here for all your home financing needs!

Whether you're a first time buyer or seasoned buyer, want to refinance or renovate, each loan closed is a donation to Montford Park Players.

Cody Fox

Sr. Mortgage Banker

828-380-9756

codyfox@atlanticbay.com



NMLS #1120052
Licensed in FL, NC, SC, TN



NMLS #72043
(nmlsconsumeraccess.org)



LITTLE JUMBO

HAS

PARKING

AT FIVE POINTS DINER

Plus great drinks and good times.
Stop by for a sip after the show.

241 Broadway • @littlejumbobar
See you there!